How to Determine Material Difference in Names

created by Frank DeMont, DeMont Law

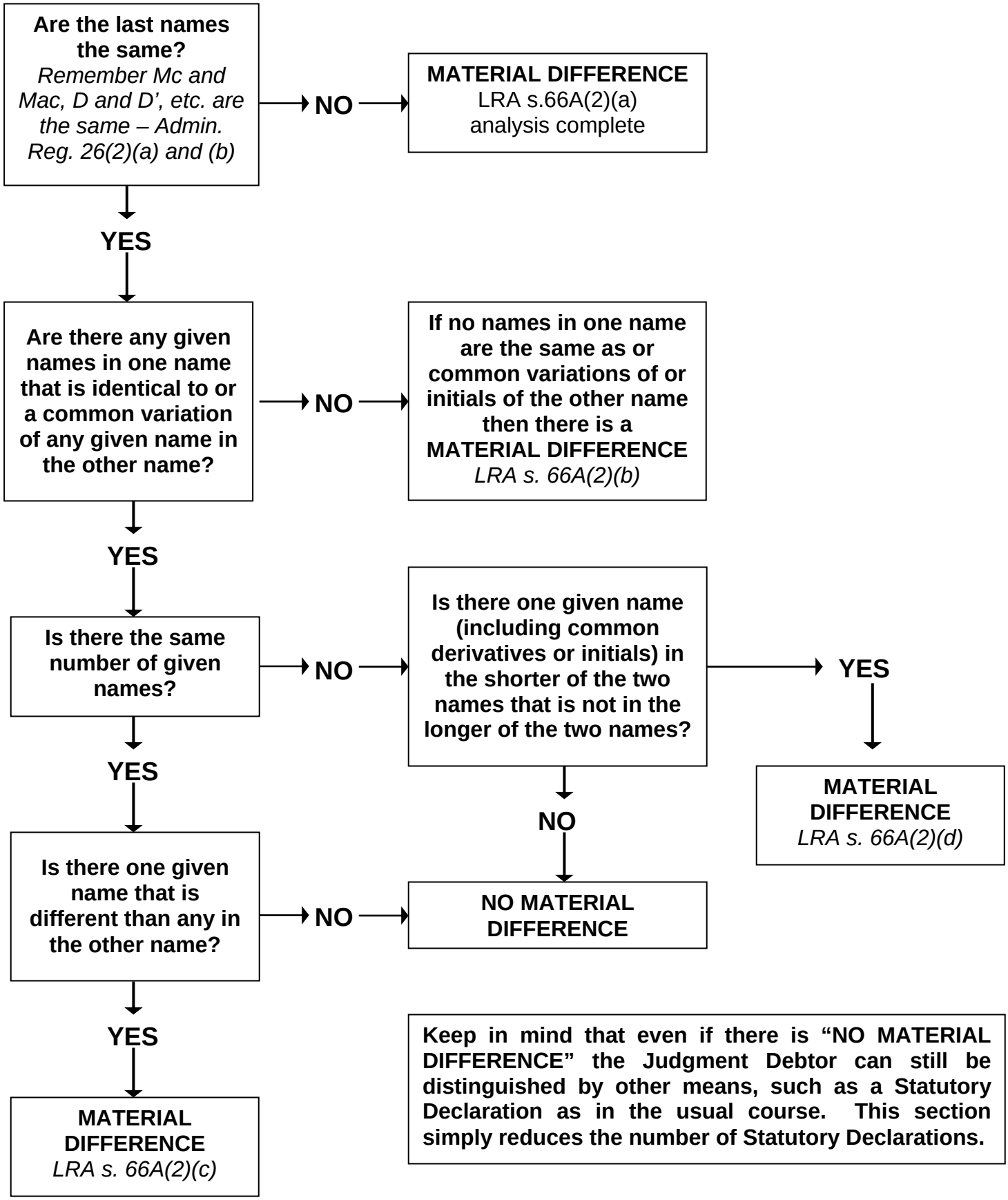

Keep in mind that even if there is "NO MATERIAL DIFFERENCE" the Judgment Debtor can still be distinguished by other means, such as a Statutory Declaration as in the usual course. This section simply reduces the number of Statutory Declarations.